

Planimetria dettagliata

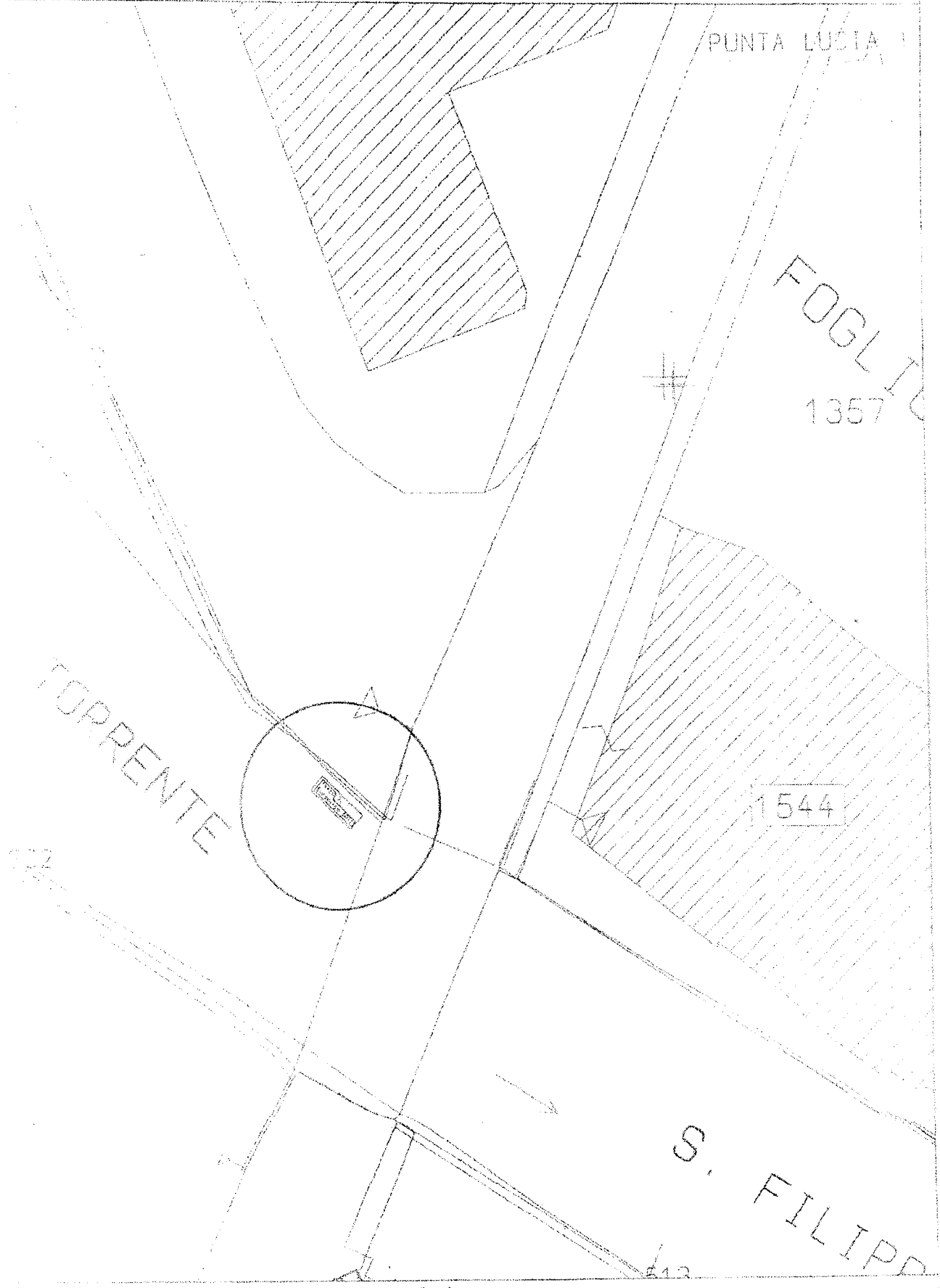

Scale 1 : 500 - Formato A4

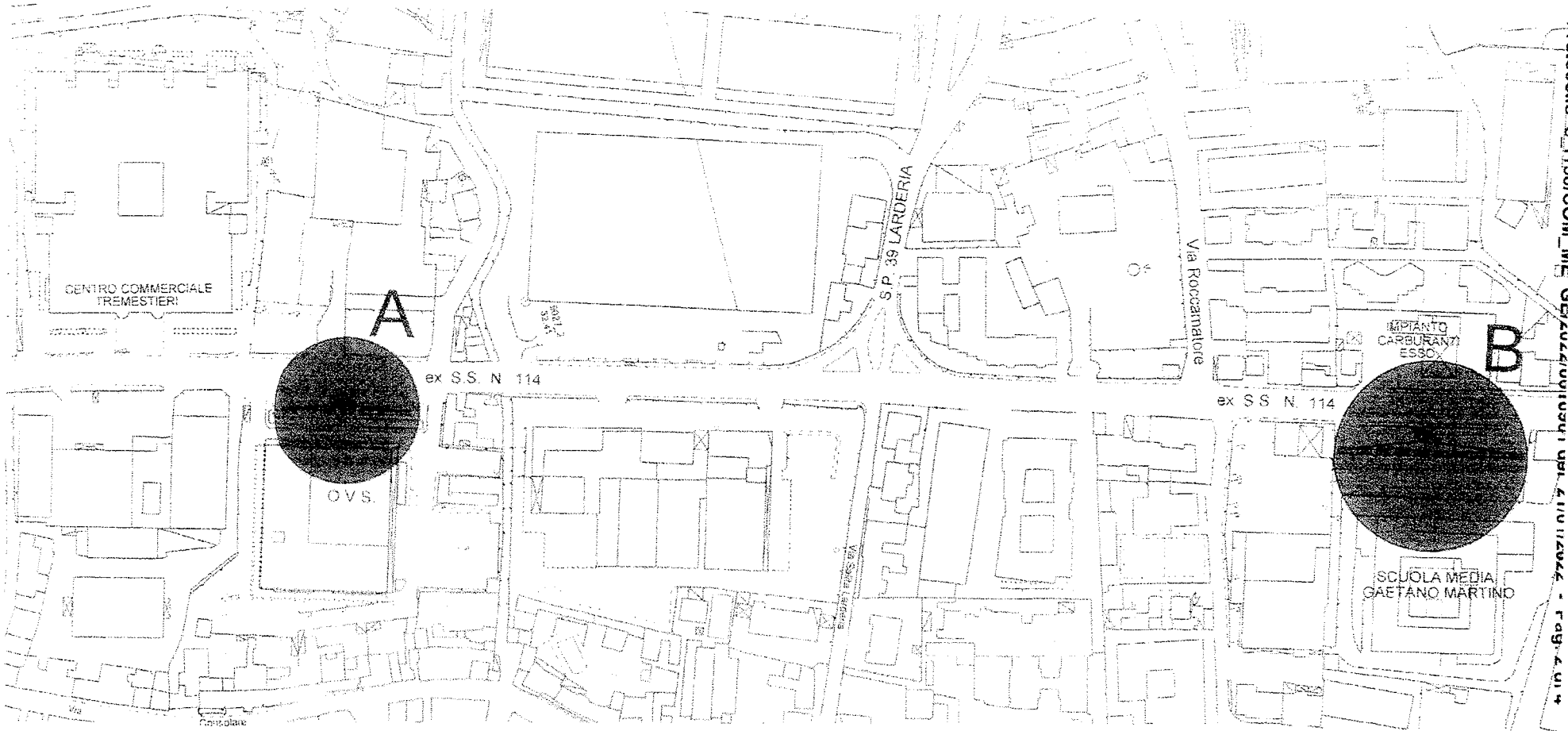

CENTRO COMMERCIALE
TREMESTIERI

A

ex S.S. N. 114

OVS.

S.P. 39 LARDERIA

Via Roccamatore

ex S.S. N. 114

IMPIANTO
CARBURANTI
ESSO

B

SCUOLA MEDIA
GAETANO MARTINO

PRODOTTO E DISTRIBUITO DALLA UNIVERSITA' DI TRIESTE - 34127 TRIESTE - TEL. 0422/474111 - FAX 0422/474114

CENTRO COMMERCIALE
TREMESTIERI

A

9021
32,41

ex S.S. N. 114

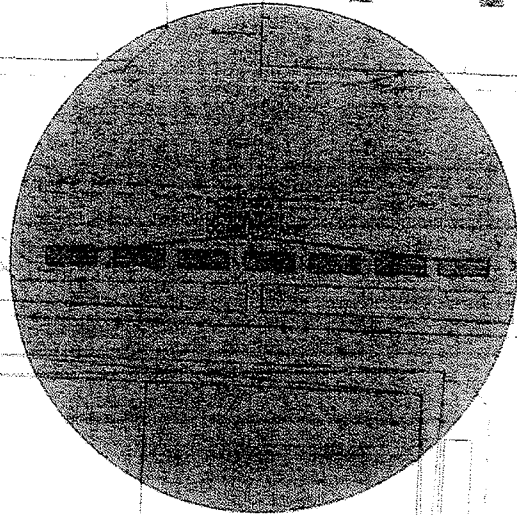

O.V.S.

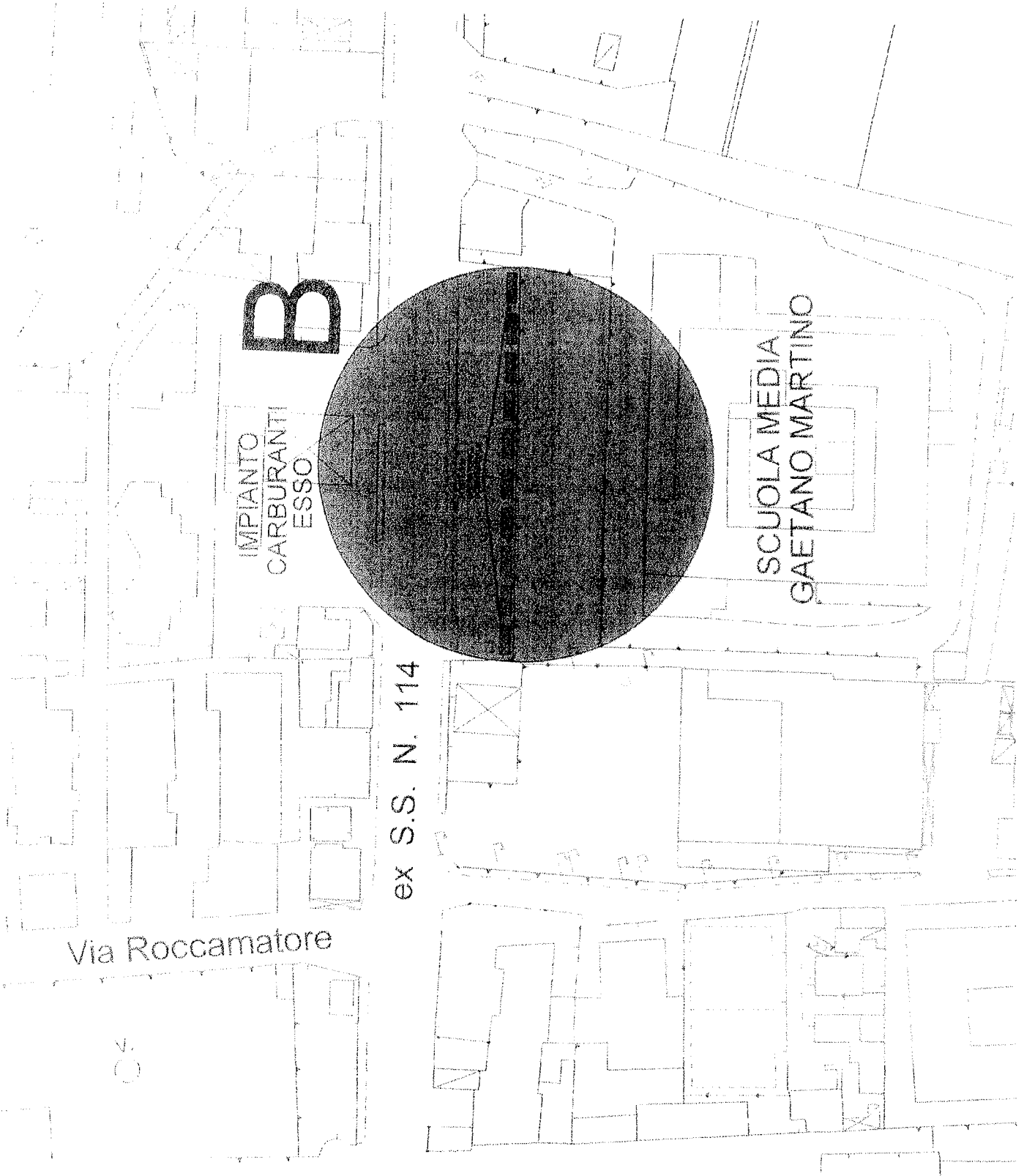

B
IMPIANTO
CARBURANTI
ESSO

SCUOLA MEDIA
GAETANO MARTINO

ex S.S. N. 114

Via Roccamatore

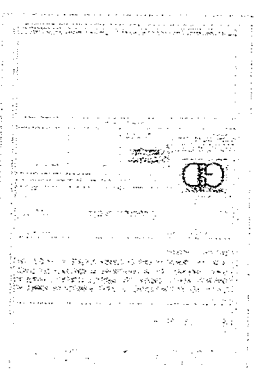
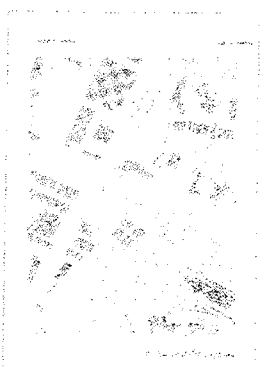
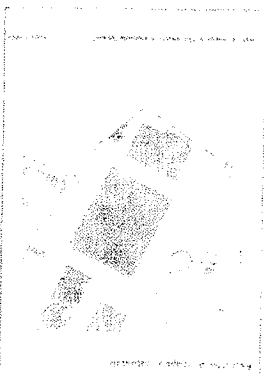
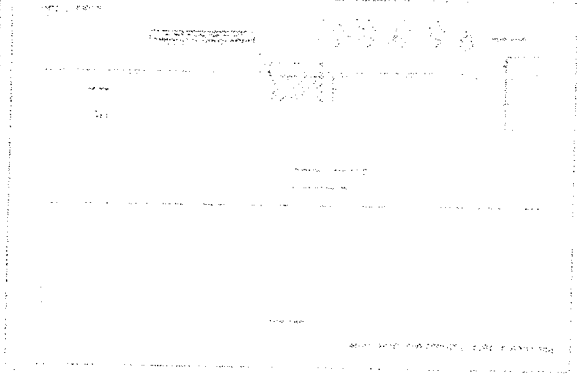
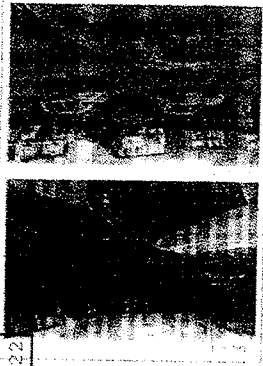

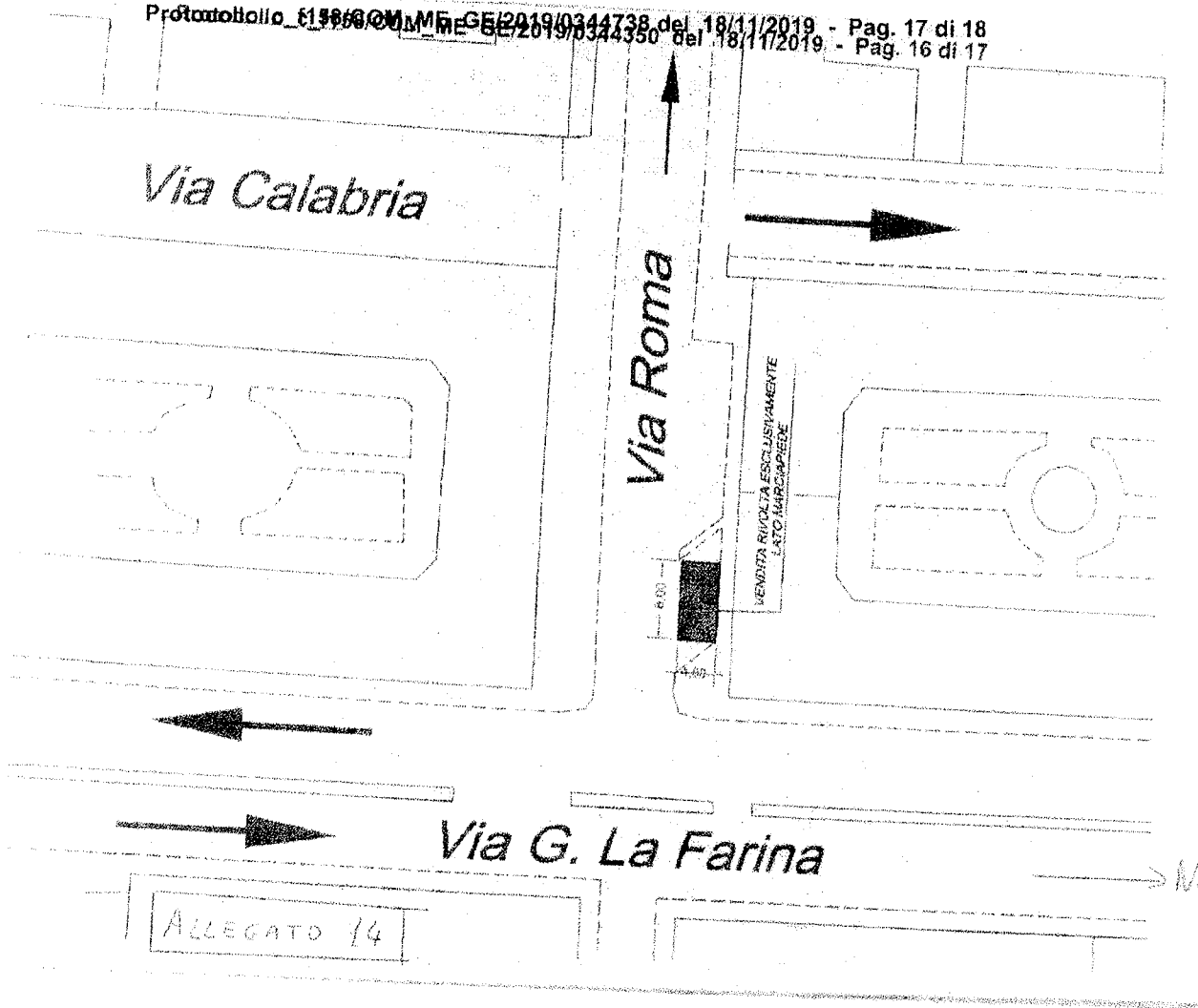

Via Calabria

Via Roma

Via G. La Farina

ALLEGATO 14

VENDITA RIVOLTA ESCLUSIVAMENTE
LATI MARCIAPIEDE

Via Reggio Calabria

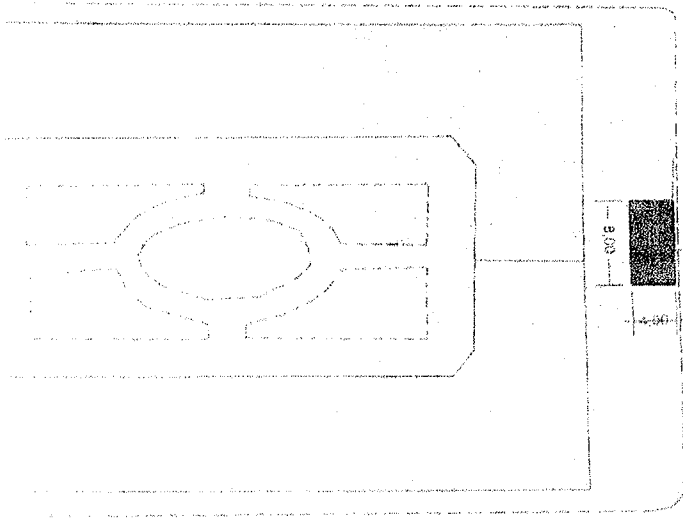

VENUTA RIVOLTA ESCLUSIVAMENTE
LATO MARCIAPIEDE

Via Salandra

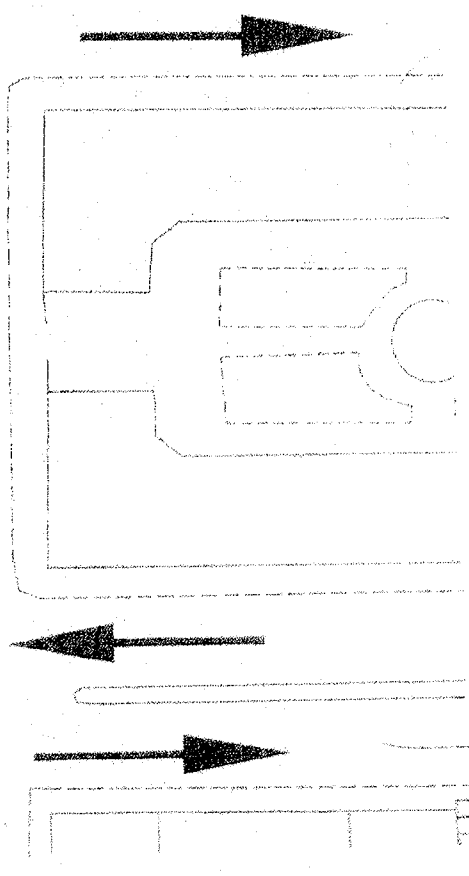

Articolo 15

Via La Farina

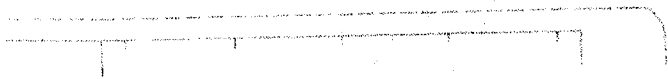

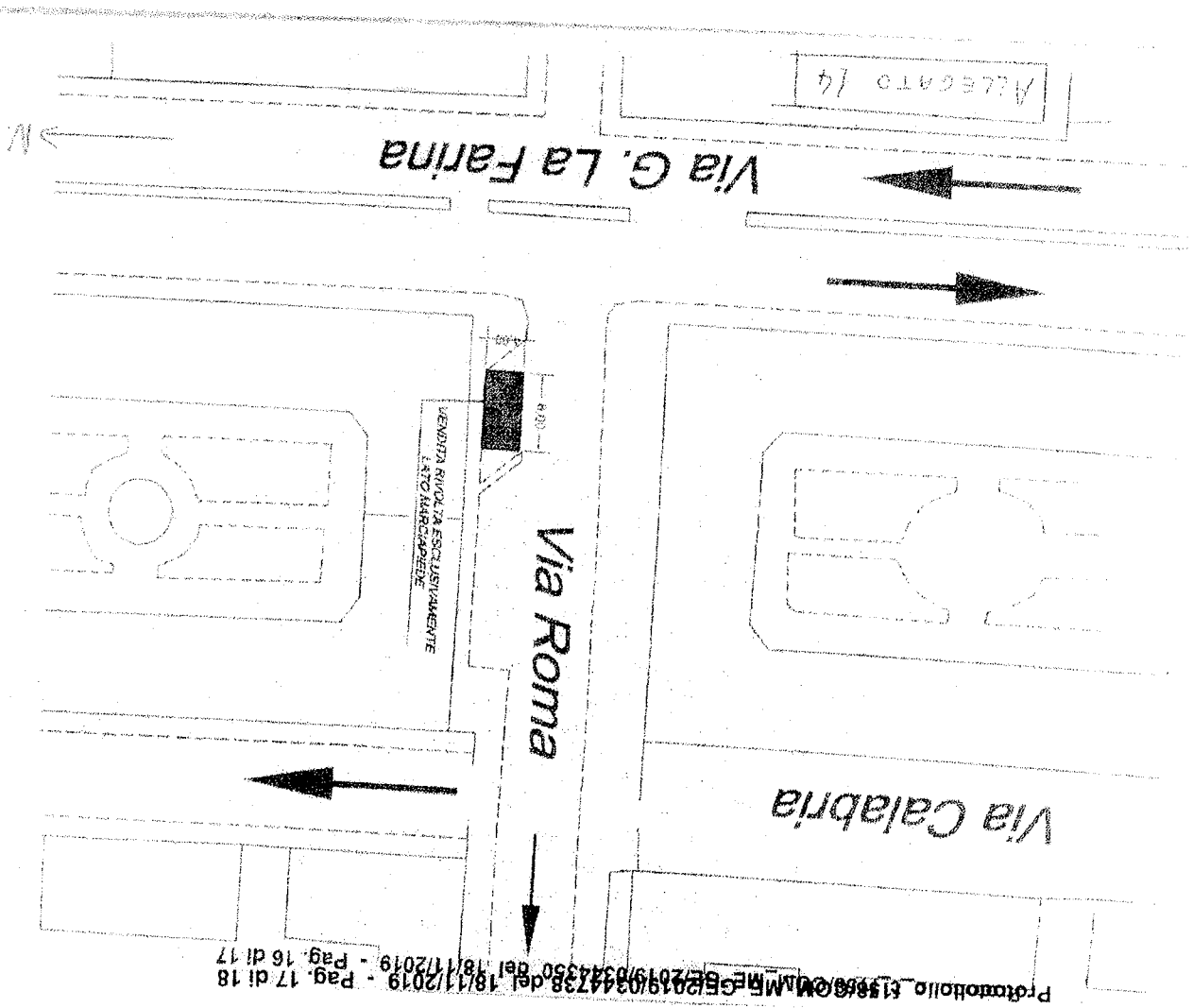

Protomollo E1568/04/11/2019 - Pag. 17 di 18
 E52019/0344738 del 18/11/2019 - Pag. 16 di 17

Via Reggio Calabria

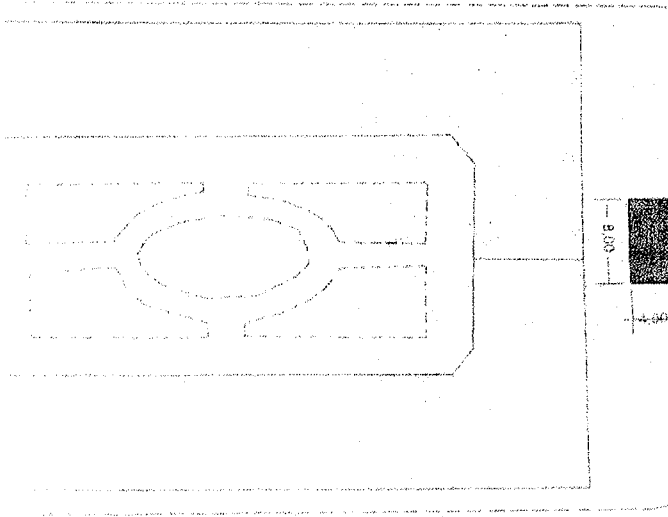

8018

VENDITA RIVOLTA ESCLUSIVAMENTE
LATO MARCIAPIDE
Via Salandra

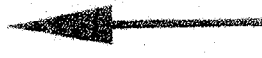

Via La Farina



100000015

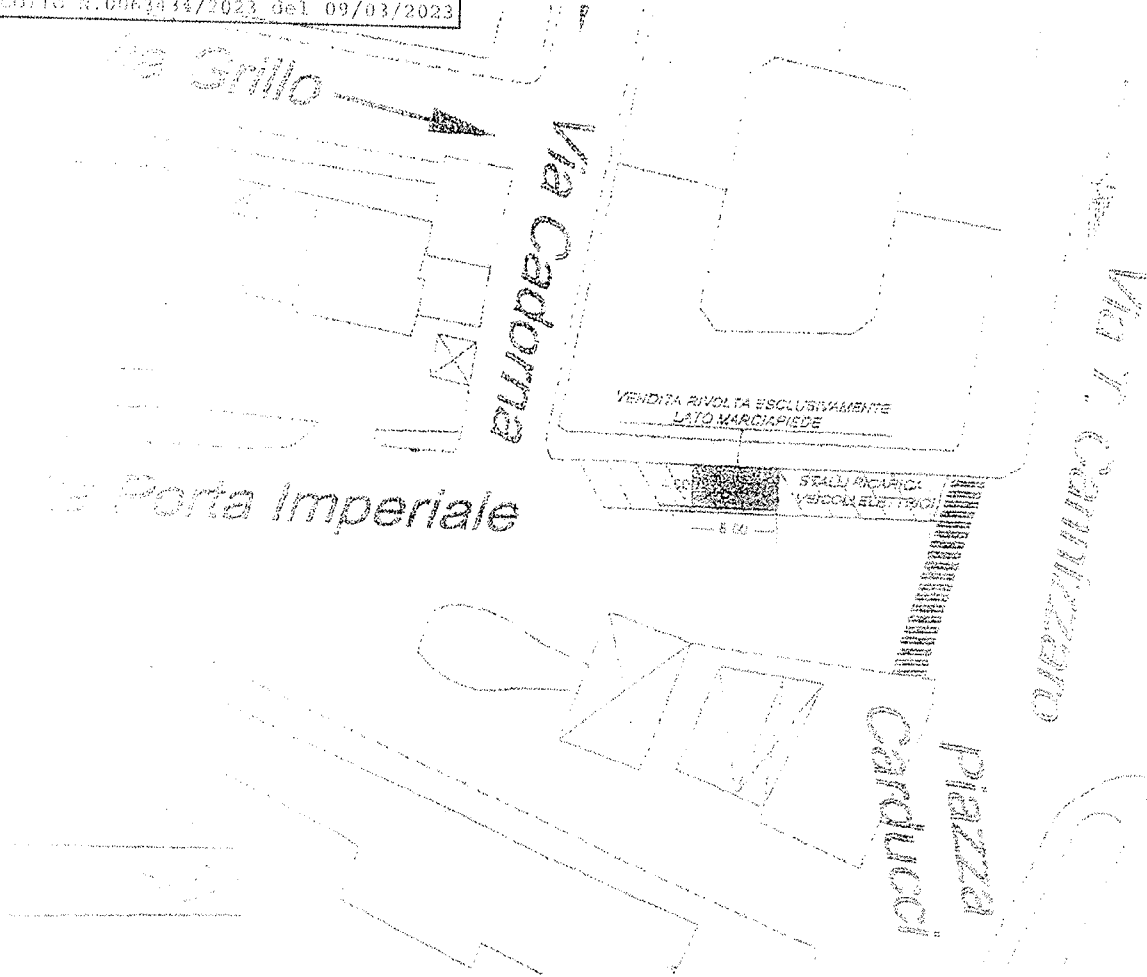

Protocollo c. 1158/COM_ME GE/2019/034558 del 14/04/2023 P. 299, 541/18
Protocollo c. 1158/COM_ME GE/2019/034558 del 14/04/2023 P. 299, 541/18

Via C. Botta

Via degli Amici

Via T. Cannizzaro

N.C. 204

Via Lenzi

Roccalegni Roccalegni

A. LEGATO B

→ N.

FUNZIONE DISCUSSIONI POLITICHE
PUBBLICITÀ DELLA REGIONE LIGURIA
PUBBLICITÀ DELLA REGIONE LIGURIA

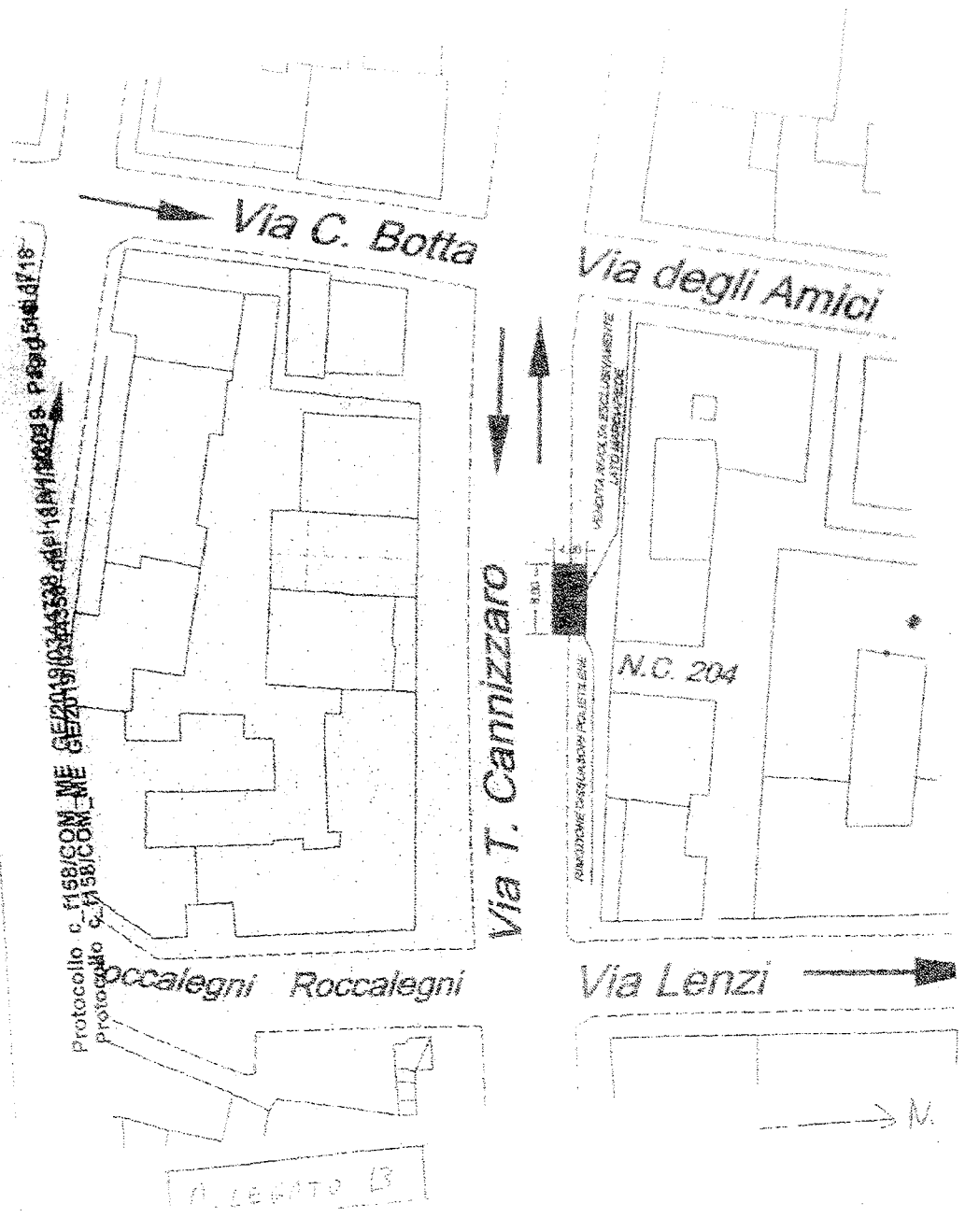

ALLEGATO 12 **Viale Italia**

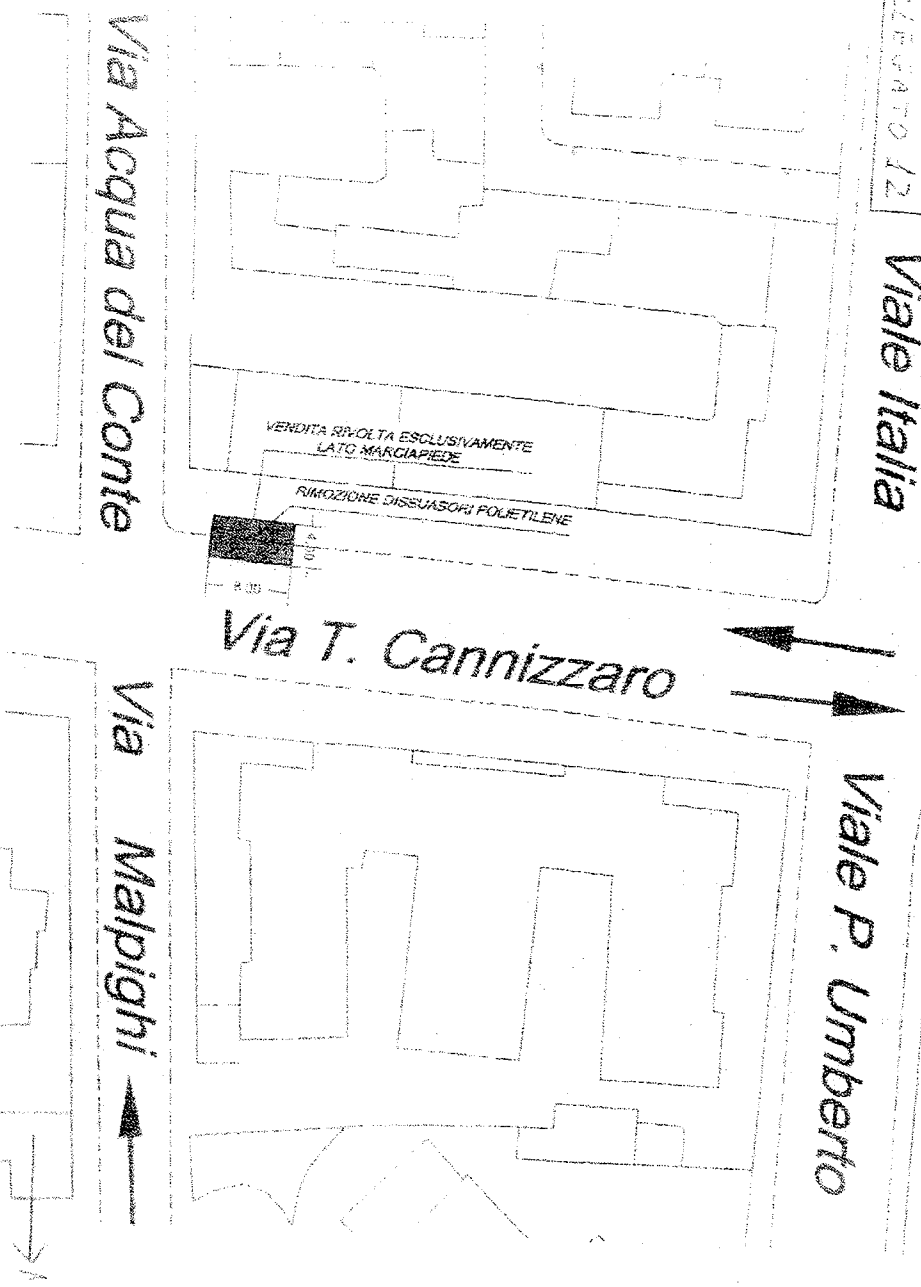

Via Acqua del Conte

Via T. Cannizzaro

Viale P. Umberto

Via Malpighi

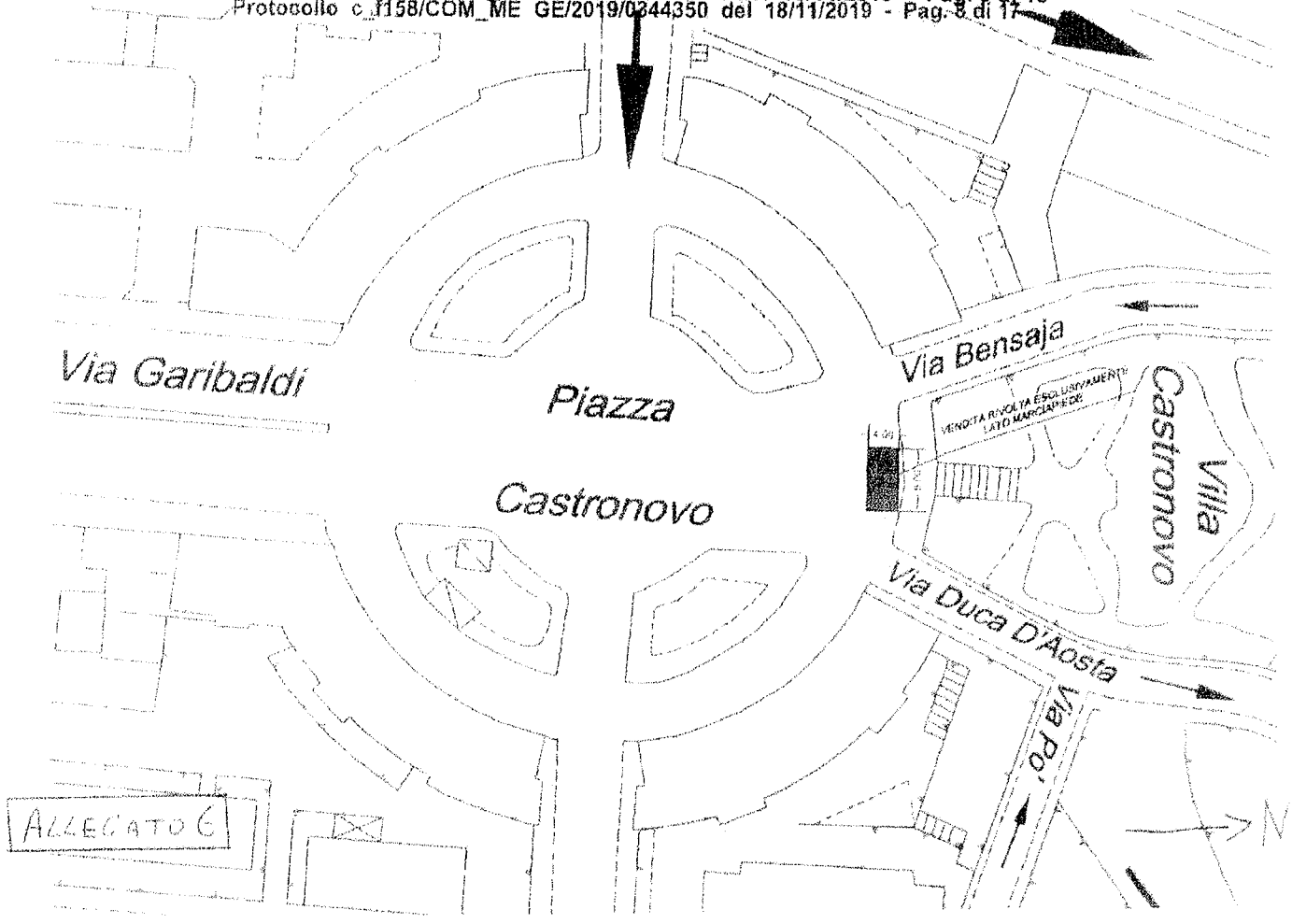

Viale R. Elena

Viale R. Elena

Viale Giostra

Via Alibrandi

SENZA RIVOLTA ESCLUSIVAMENTE
LATO COMPLANARE ILLE GIOSTRA

PIZZETTO SOSTA

+ 6

8.00

N.C. 9

ALLEVATO II

→ N.

