



CITTA' DI MESSINA

Dipartimento Servizi Ambientali Servizio Cimiteri

CAPPELLA " ZACCONE"

GRAN CAMPOSANTO MONUMENTALE DI MESSINA



Cappella BOMBACI ZACCONE

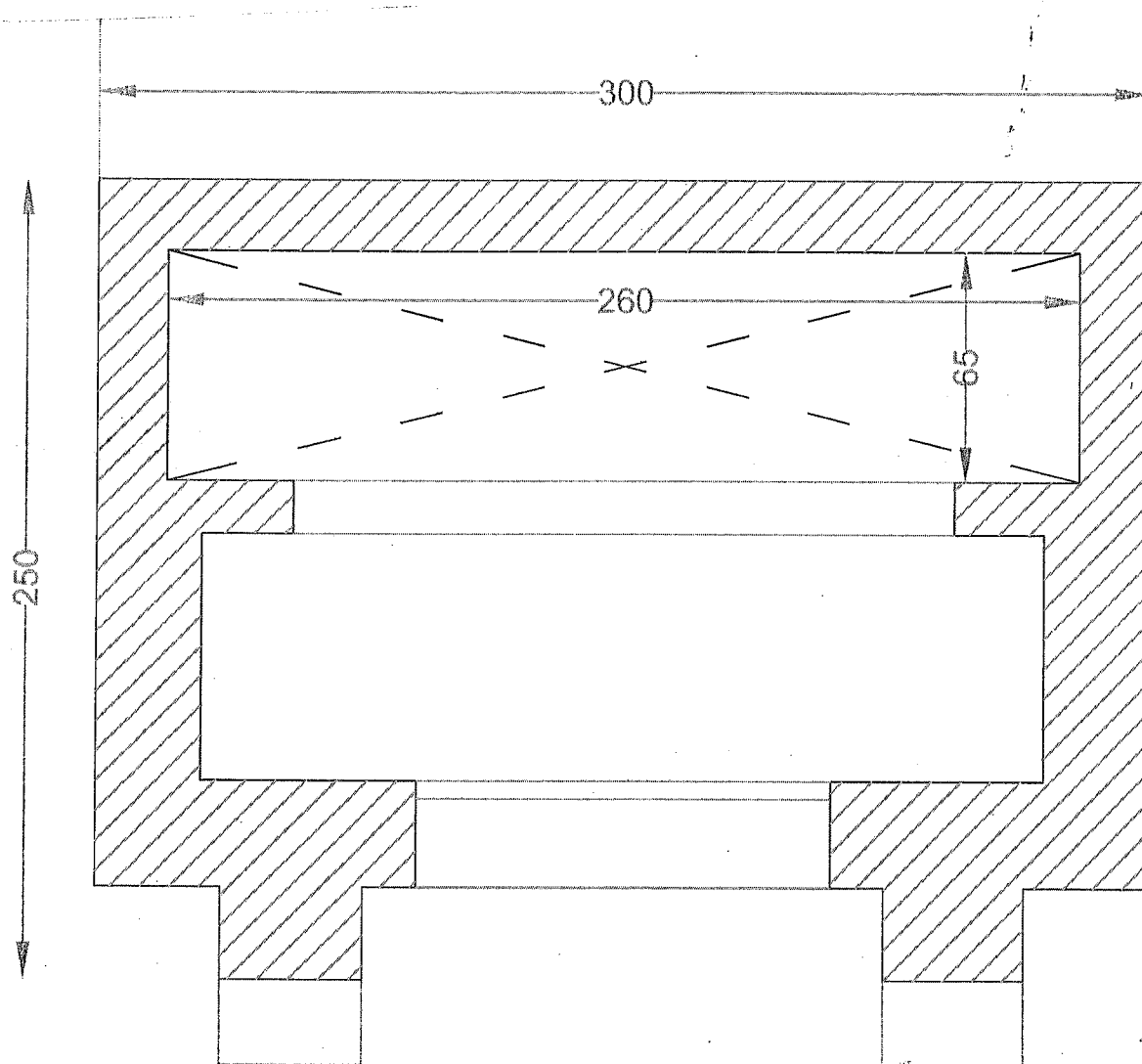

Superficie Edicola in concessione: mq $(3,00 \times 2,50) = 7,50$ mq

Numero sepolture : 3 loculi epigei

SCHEMA PLANIMETRICO SCALA 1:20

ELABORATO GRAFICO

PIANTA

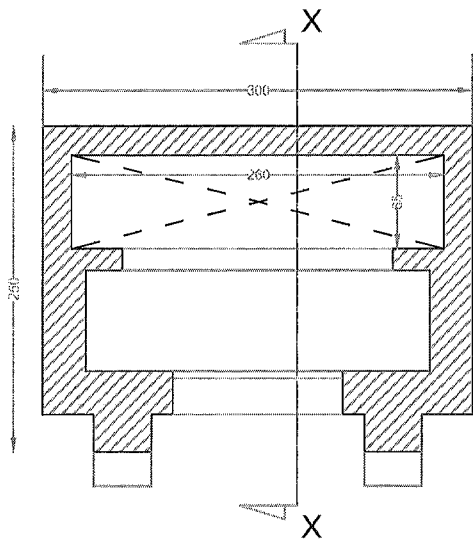

PROSPETTO FRONTALE

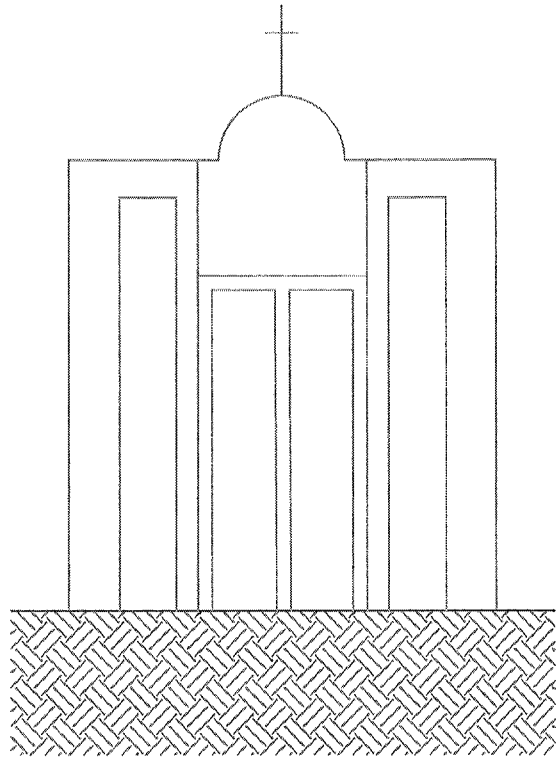

PROSPETTO LATERALE

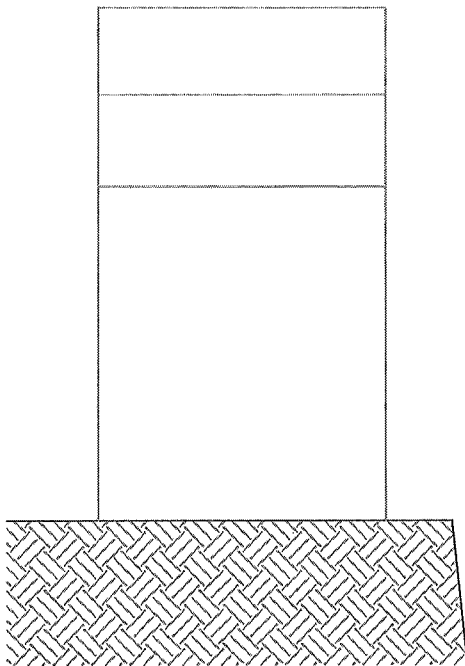

SEZIONE X-X

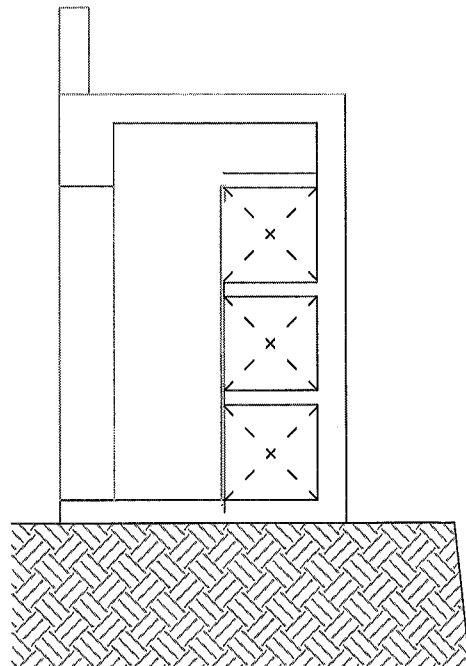

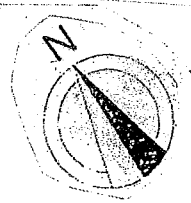
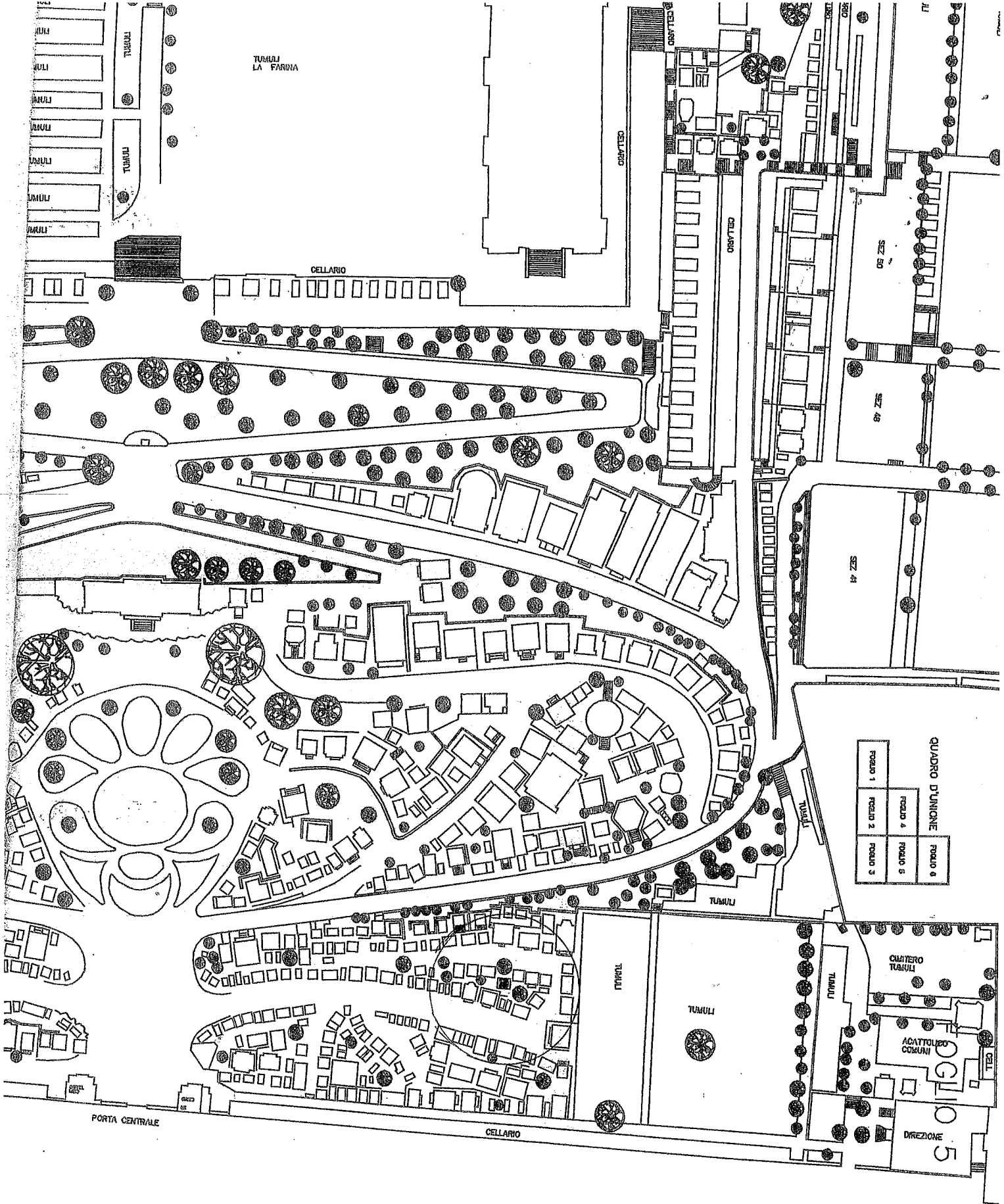

STRALCIO PLANIMETRICO DEL GRAN CAMPOSANTO SCALA 1:1000

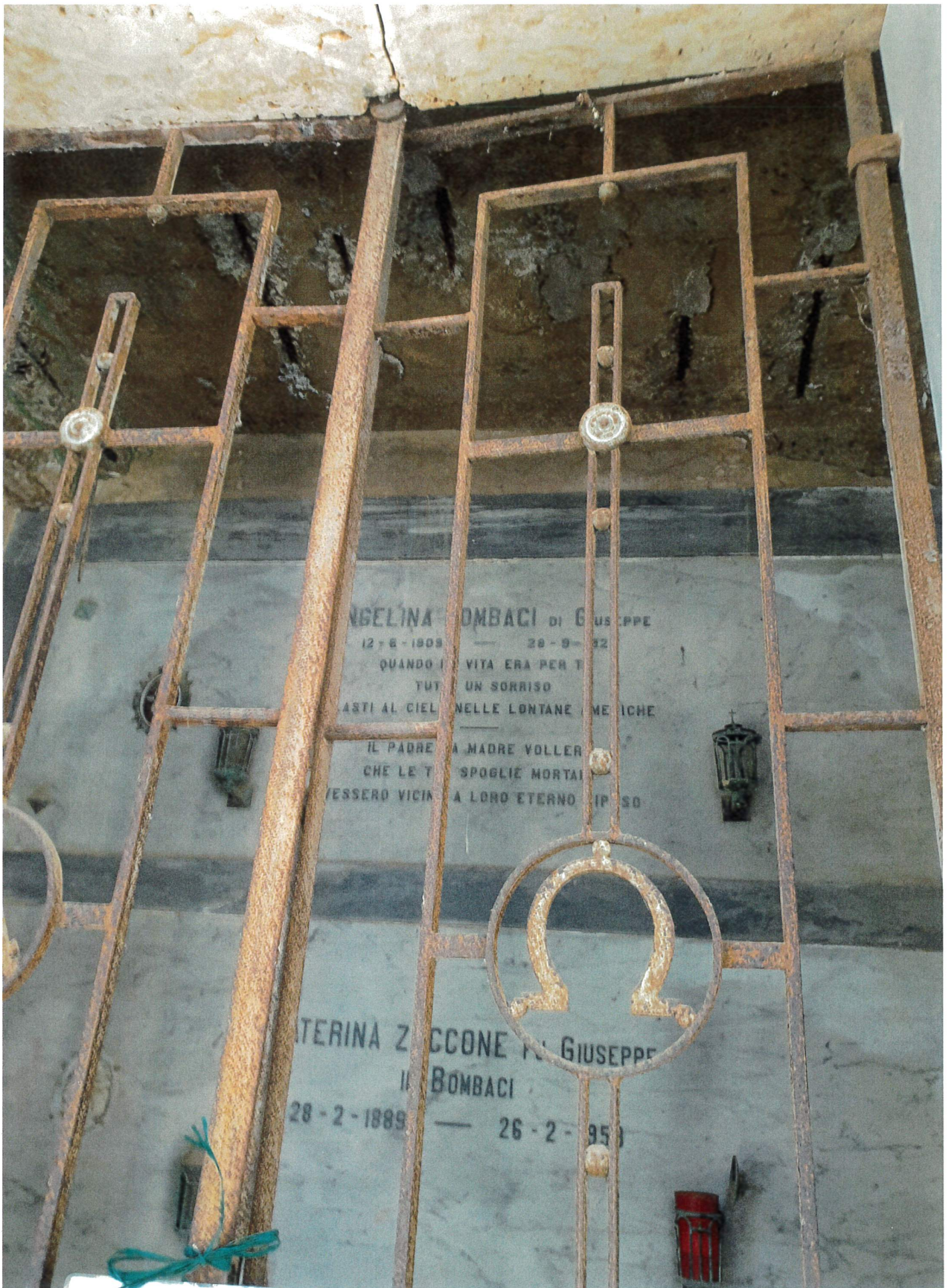

ANGELINA BOMBACI DI GIUSEPPE
12-6-1808 — 28-9-1852
QUANDO LA VITA ERA PER T
TUT UN SORRISO
ASTI AL CIEL NELLE LONTANE ME ICHE
IL PADRE A MADRE VOLLER
CHE LE T SPOGLIE MORTAI
VESSERO VICIN A LORO ETERNO IP SO

TERINA ZACCONE DI GIUSEPPE
BOMBACI
28-2-1889 — 26-2-1950



